Feiga
Kudinsky

(Unknown)
Chazon

Louis
COODIN
° 5 Mar 1887
Kiev
+ Sep 1970
Chicago

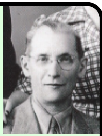

Rachel (Rose)
SIMKIN
° 20 Mar 1895
Molnoff
+ 18 Feb 1979
Miami

x 18 Mar 1912
Winnipeg

Herschel "Harry" KUDINSKY
° abt 1864
Kiev
+ 29 Apr 1942
Winnipeg

Elka "Alice" SHAPIROSKY
° abt 1865
Belilovka
+ 29 Aug 1951
Winnipeg

Clara 'Chaia Golda' COODIN
° 16 Jun 1890
Russia
+ 27 May 1974
Winnipeg

Barel KREGER
° 15 Sep 1890
+ 6 Feb 1959
Winnipeg

x 6 Oct 1918
Winnipeg

Dr. Pesach COODIN
° 1897
Russia
+ 30 Nov 1974

Lenora 'Libby' MARGOLIS
° abt 1897
Lithuania
+ 23 Feb 1977

x Winnipeg

Bertha
COODIN
° 1900
Kiev
+ 28 Oct 1975
Selkirk

Boris
BLACK
° 1892
Odessa
+ 21 Aug 1973
Winnipeg

x Winnipeg

Percy
Bakalinsky

Molly
GOBUTY

Mariam
KUDINSKY
° 1868
Belilovka
+ 25 Mar 1944
Winnipeg

Bassie
BAKALINSKY
° 1891
+ 1983

Abraham
WINROB
° 1888
+ 1950

Sam
BAKALINSKY
° 1895
+ 7 Dec 1979
Winnipeg

Fraces "Frumke"
KAPITZ
° 8 Feb 1909
+ 29 Aug 1994

x 9 Nov 1930

Isaac "Itzi" Bakalinsky
° 1866
+ 26 Apr 1945
Winnipeg

"

Harry Bakalinsky
° 1897
+ 16 Apr 1984
Winnipeg

Chaika "Clara" APPLEBAUM
° abt 1895
+ 31 Oct 1992

Beryl Ben BAKALINSKY
° 25 Dec 1901
+ 26 Nov 1982
Winnipeg

Dora SHERMAN

Freda Bakalinsky
° 1905
+ 10 Feb 1982
Winnipeg

YANOFSKY

Mania Kudinsky
+ 24 Jun 1983
Winnipeg

Eli Gershunya
+ 4 Sep 1980
Winnipeg

Jacob "Yankl" COODIN

° abt 1893
Belilovka
+ 21 May 1966
Winnipeg

Mania

° abt 1900
+ 30 Aug 1976
Winnipeg

Rachel Coodin

° abt 1897
+ 15 Mar 1984
Winnipeg

David Roitman

° abt 1896
+ 27 Jun 1971
Winnipeg

Isaiah Kudinsky

Pinze Tabachnick

Lejba "Judah" KUDINSKY
° abt 1869
Belilovka
+ 8 Jan 1956
Winnipeg

Sura "Sarah" CHASIN
° abt 1872
Belilovka
+ 1 Dec 1948
Winnipeg

Max "Motl" COODIN
° abt 1897
Belilovka
+ 21 Oct 1982
Winnipeg

Barbara "Bessie" Dresher
+ 24 May 1935
Winnipeg

Max "Motl" COODIN
° abt 1897
Belilovka
+ 21 Oct 1982
Winnipeg

Lily WEINSTEIN
° 1909
Poland
+ 1982

x 18 Nov 1936
Winnipeg

Peisach "Paysee" Kudinsky
° abt 1900
Belilovka
+ 1941
Russia

Taibl "Tina" Pearl
° 1903

Laika Kudinsky
° 1901
+ 27 Aug 1969
Winnipeg

William Muchnik
+ 12 Jun 1979
Winnipeg

Fraida "Freda" COODIN

° abt 1906
Belilovka
+ 5 Apr 1935
Winnipeg

Herschel KUDINSKY

° abt 1895
Belilovka
+ from 1965 to 1981

Unknown

Raisal "Rose" KUDINSKY

° 1897
Belilovka
+ 22 Oct 1993
Winnipeg

Ben-Zion "Bentsie"
RABINOVITCH

° 1897
Ukraine
+ 17 Dec 1970
Winnipeg

Leib
COODIN

° 8 May 1899
Belilovka
+ 30 Sep 1965

Rachel "Rose"
UNICKOW

° 8 Apr 1908
Pavoloch
+ 14 Jul 1995
Los Angeles

x 5 Sep 1930
Winnipeg

Nesanel
KUDINSKY
° abt 1873
Berdichev
+ 22 Jan 1948
Winnipeg

Rachil
KUDINSKY
° abt 1878
Belilovka
+ abt Feb 1981
Winnipeg

Bobl "Bertha"
COODIN
° 16 Jun 1903
Belilovka
+ 27 Oct 1996

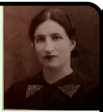

Max
APPLEBAUM
° 14 Feb 1897
+ 3 Apr 1990

x 8 Aug 1930
Winnipeg

Mania "Molly"
COODIN
° 28 Aug 1907
Belilovka
+ 1997
Toronto

Isidore "Izzie"
SCHLACHTER
° Sep 1911
+ 12 Feb 1985
Toronto

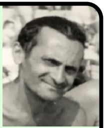

Sheva "Sara" Coodin
° 5 Dec 1909
Belilovka
+ 31 Aug 1989
Winnipeg

Max Meltzer
° 12 Dec 1911
+ 22 Jan 1994
Winnipeg

Jeilic "Alex" COODIN
° abt 1912
Belilovka
+ 6 Aug 1991
Winnipeg

Sylvia Katz
° abt 1915
+ 18 Mar 1971
Winnipeg

x 27 Dec 1936
Winnipeg

Basia "Bessie" COODIN

° abt 1915
Belilovka
+ 17 Oct 1999

Charles Hughes

Nachama "Nellie" COODIN

° 28 Aug 1919
Belilovka
+ 27 May 2011
Spring Valley

Philip Ben Richman

° 29 Jan 1919
Winnipeg
+ 11 Sep 1993
Spring Valley

Raful
KUDINSKY

° abt 1881
Russia
+ 21 Jun 1960
Winnipeg

Chaya Bluma

° abt 1884
Russia
+ 4 Feb 1973
Winnipeg

Pinze "Bessie"
COODIN

° abt 1916
Kiev
+ 9 Jan 1995
Winnipeg

Pesach "Percy"
TABACHNICK

° abt 1909
Russia
+ 25 Oct 1987
Winnipeg

x 21 Aug 1932
Wpg

Last change: 26 Aug 2021, 07:21:54